

Chorley  
Council

Planning  
Committee Meeting

07 March 2023



# Item 3e

22/01230/FULMAJ

Euxton Villa Football Club, Jim Fowler Memorial  
Playing Fields, Runshaw Hall Lane, Euxton

Construction of 3G synthetic grass pitch in place of  
existing grass pitch with fencing, erection of  
extension to pavilion and highway junction  
improvements

# Location plan

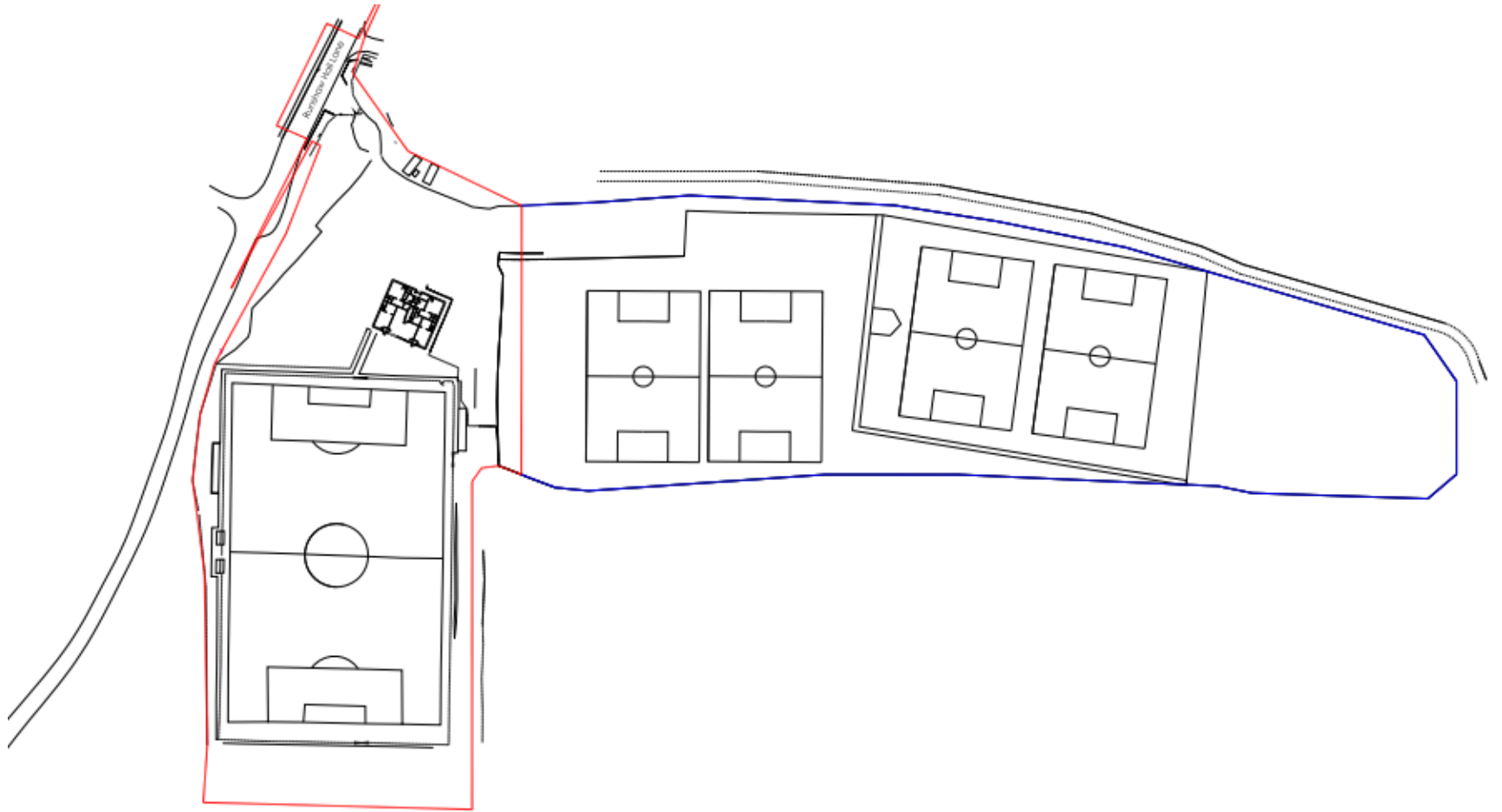

# Aerial photo



# Site plan

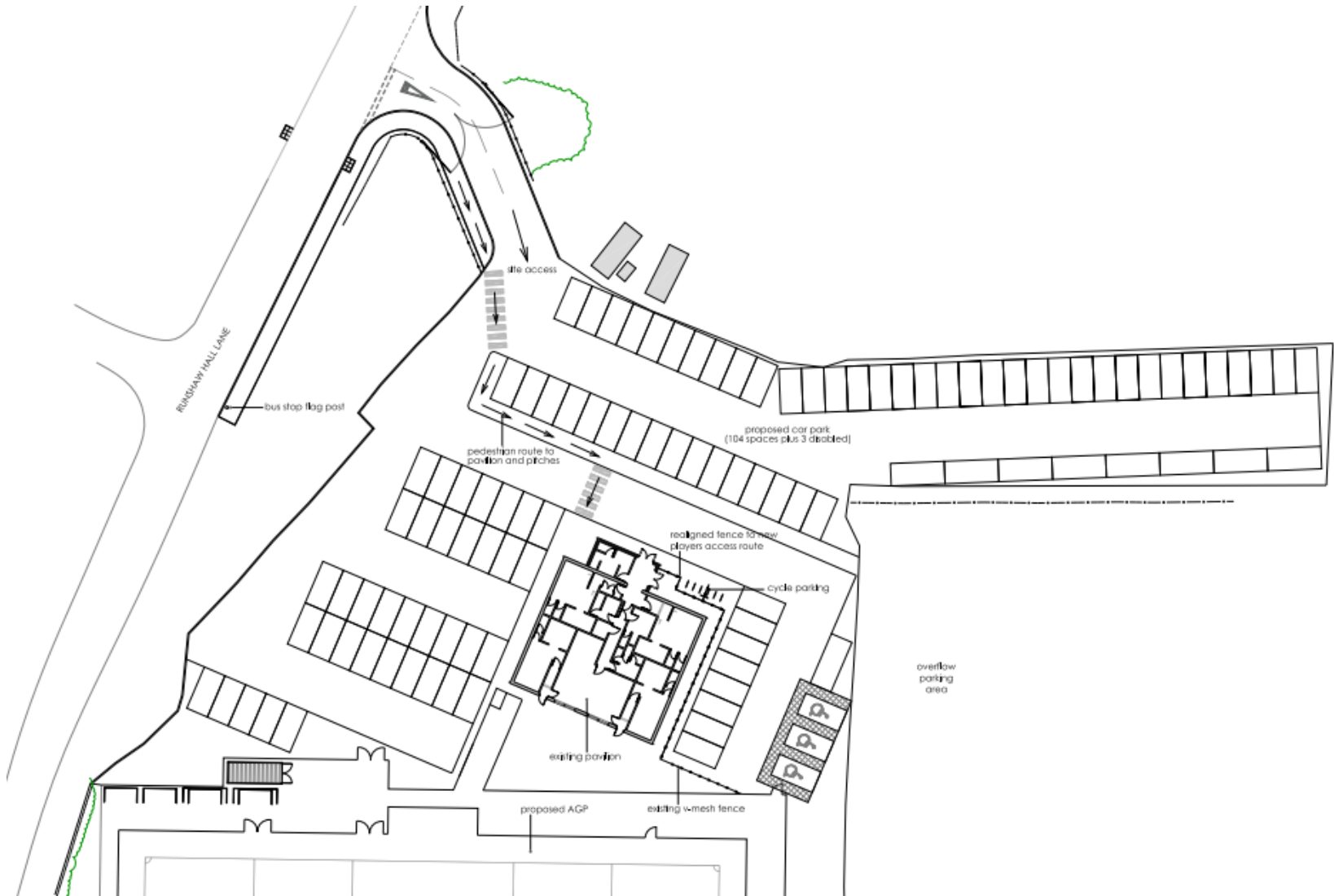

# Site Plan - South

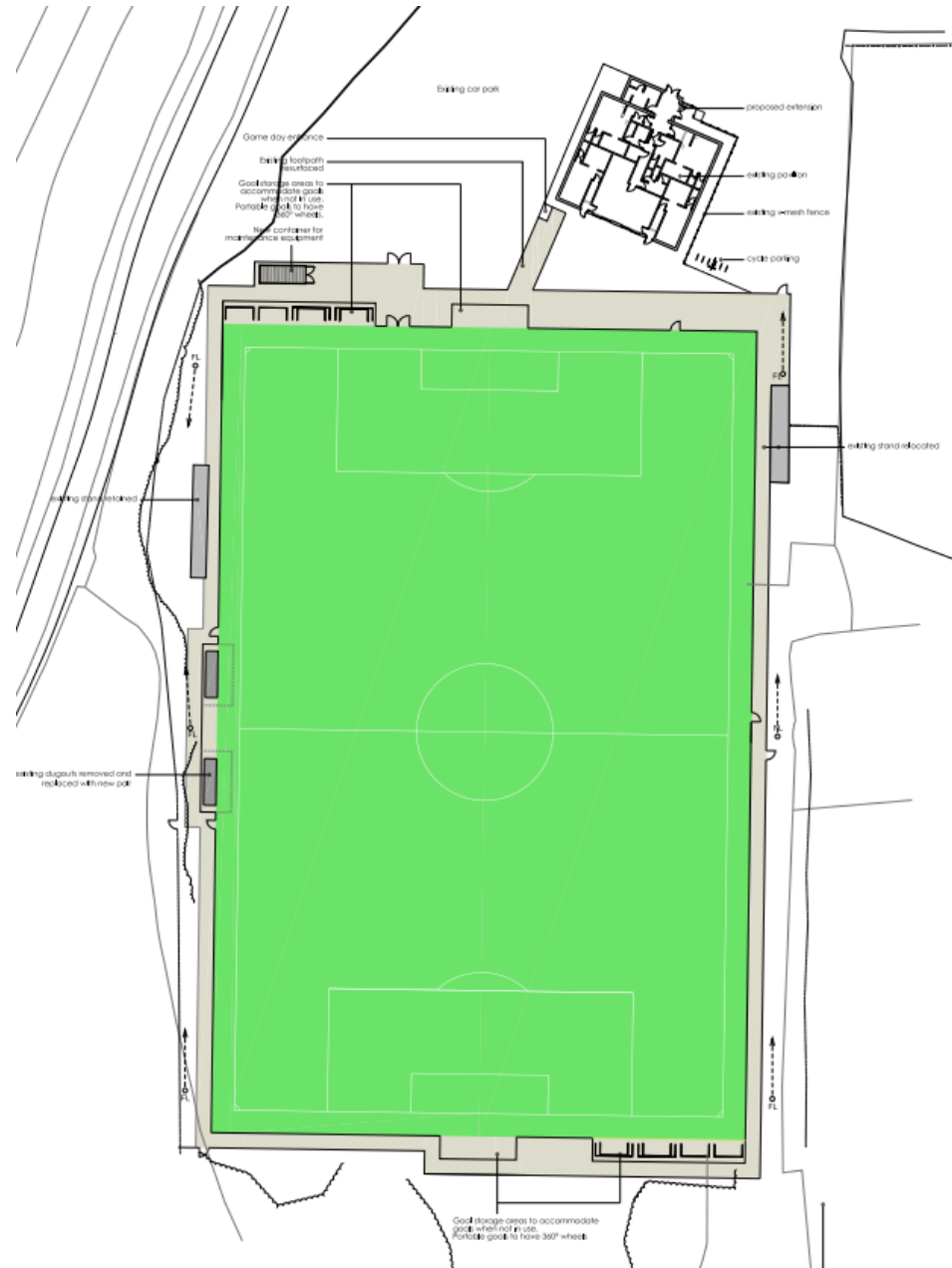

# Proposed pavilion extension

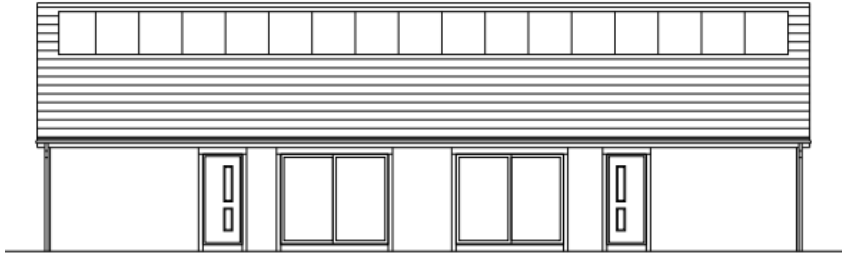

PROPOSED SOUTH ELEVATION  
1:100

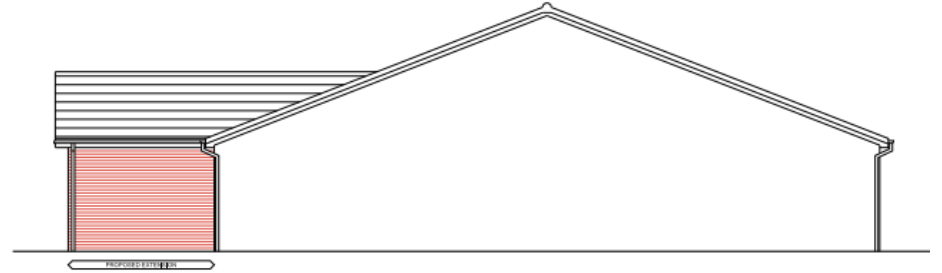

PROPOSED WEST ELEVATION  
1:100

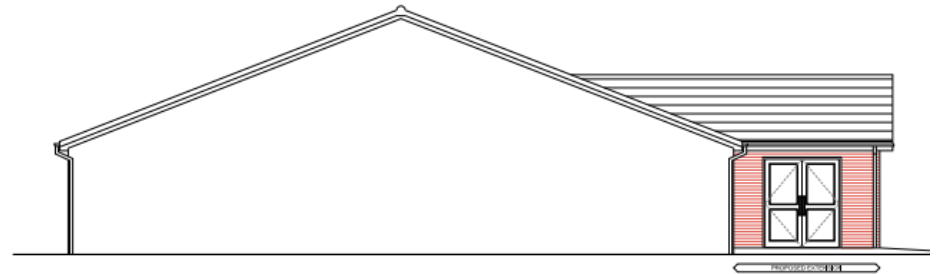
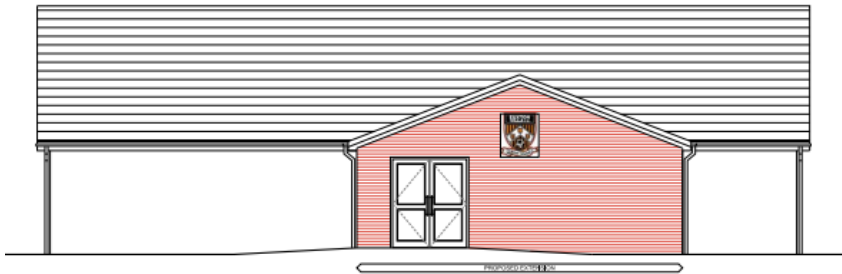

# AGP and fencing

**Main Pitch Size:**  
100m x 64m (Full size - White)

**Over Markings**  
2 at 64m x 46m (U11/U12, 9v9 - Blue)  
2 at 55m x 37m (U9/U10, 7v7 - Yellow)  
4 at 37m x 27m (U7/U8, 5v5 - Red)

**Fence Height Key**

- 4.5m high weld mesh fence
- 1.1m high weld mesh fence
- 1.83m high weld mesh fence
- 1.83m high timber fence
- Existing V-mesh fence

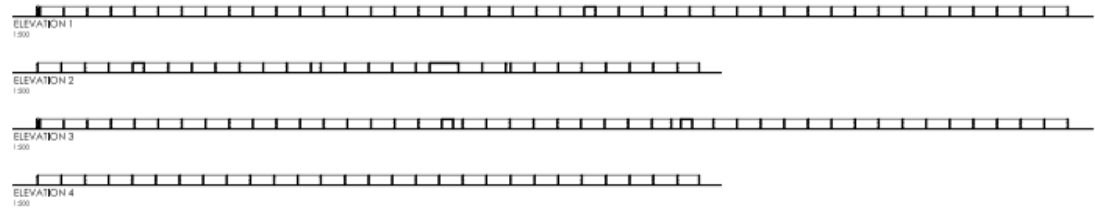
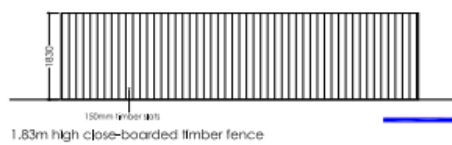
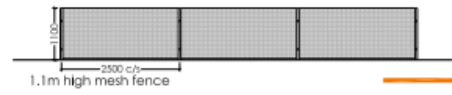
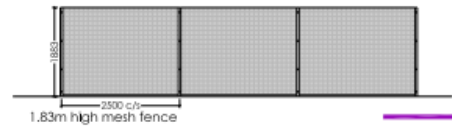
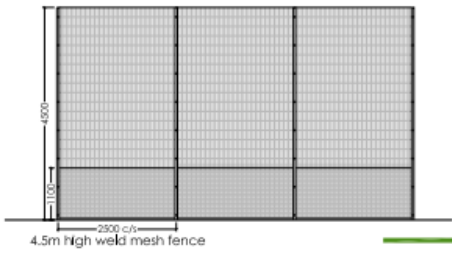
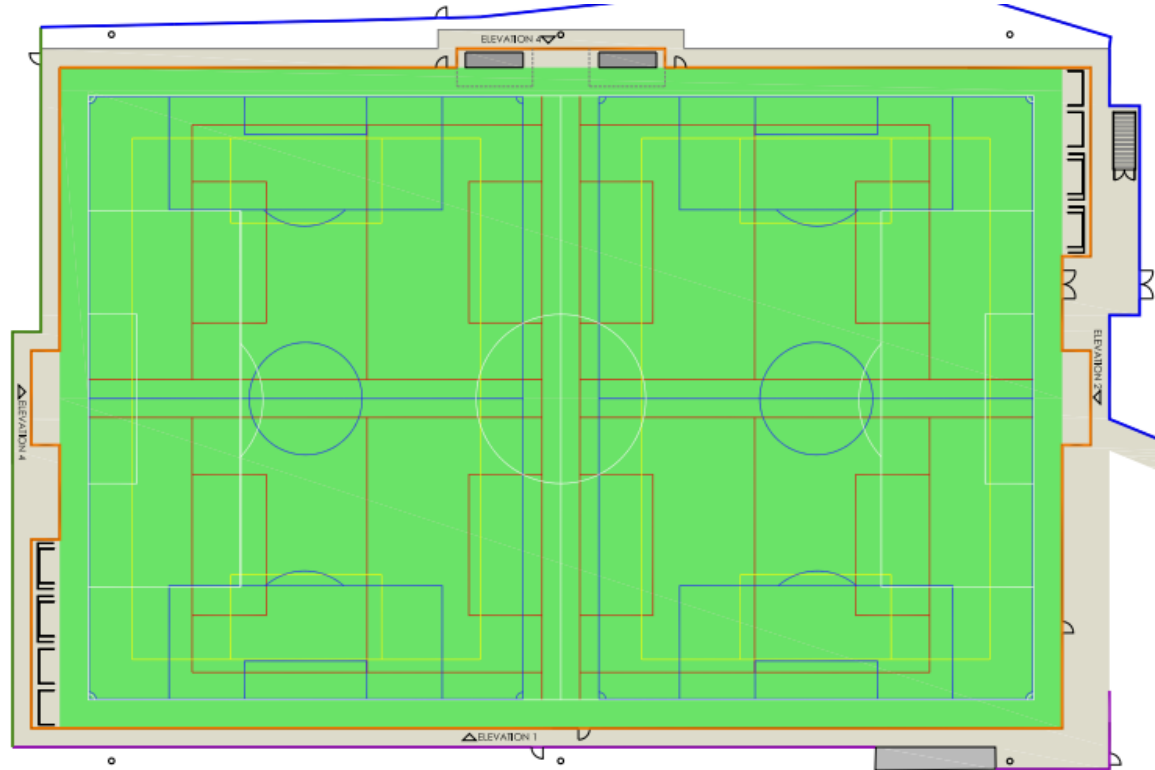

PROPOSED FENCE ELEVATIONS

PROPOSED AGP FENCING ELEVATIONS



# Car park lighting plan

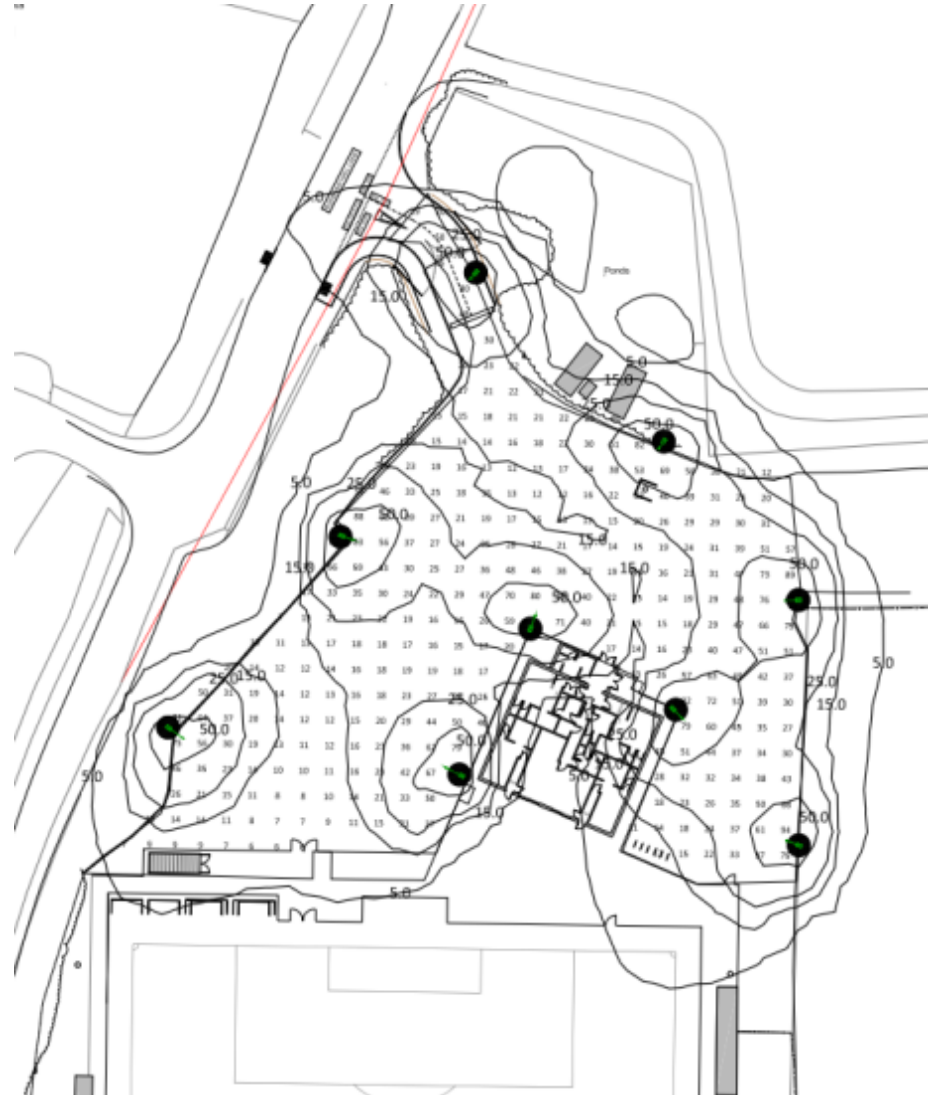
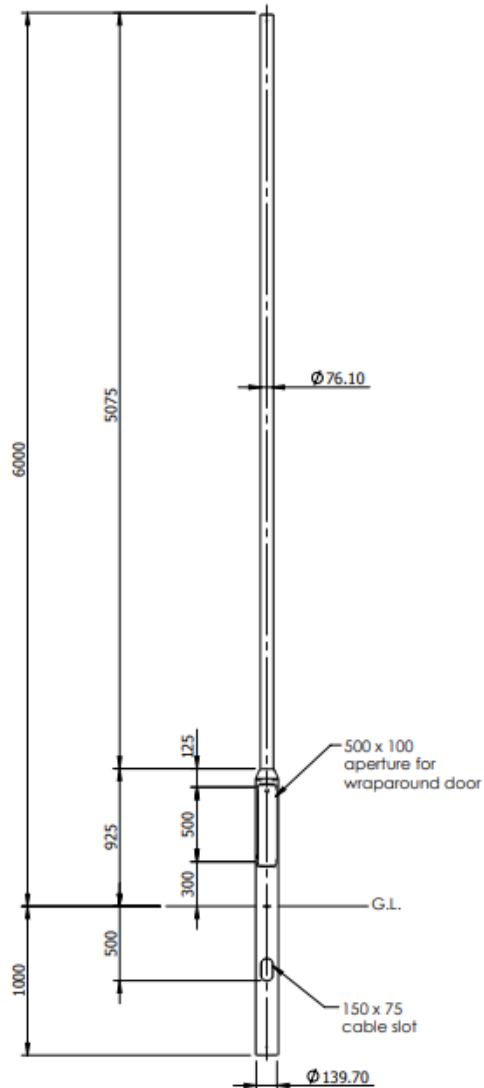

# Site entrance



# Car park and existing pavilion



# Existing grass pitch



# Grass pitch looking toward pavilion



# Existing boundary fence to west



# Stand to be relocated



# Runshaw Hall Lane looking north





# Runshaw Hall Lane looking south

